Eighth Notes

Additional Hi-Hat and Bass Patterns

This supplements the patterns printed in Drummer Magazine, October 2006

Back 2 the Beat one 2 one tuition

www.back2thebeat.co.uk

in association with

DRUMMER

THE UK'S LOUDEST DRUM MAGAZINE

www.drummermagazine.co.uk

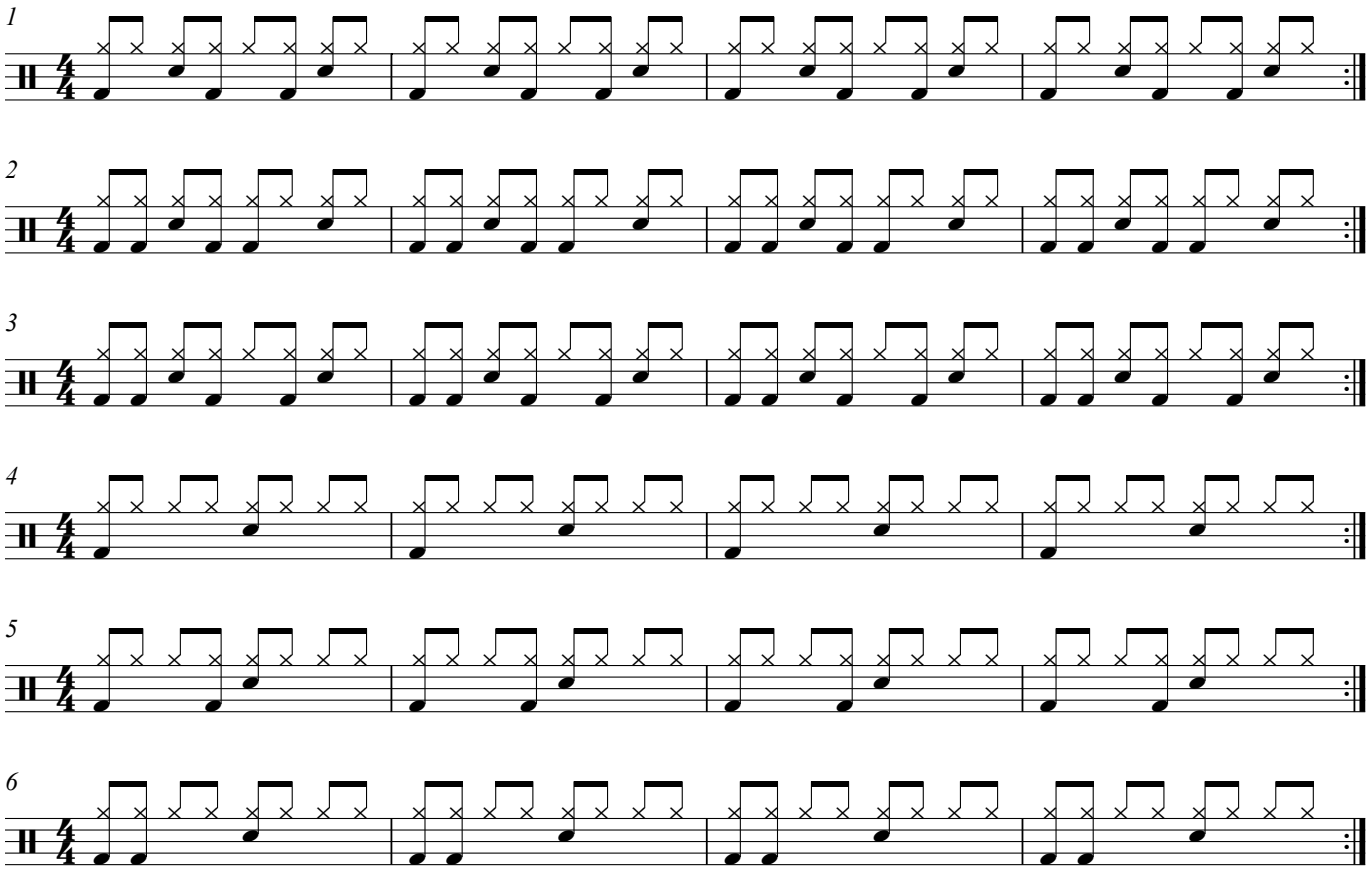

For more lessons, videos and information, visit www.back2thebeat.co.uk

Steve Timms ©2006 This document can be freely distributed providing it remains unchanged Typeset by Chris Rowe